

TIMBERLAKE

AN ADDITION IN ROGERS COUNTY, OKLAHOMA, LOCATED IN THE W/2 OF THE SE/4 AND A PORTION OF THE APPROXIMATE EAST 330' OF THE SW/4 OF SAID SECTION 36, TOWNSHIP 22 NORTH, RANGE 16 EAST; OF THE 1B & M.

0002616

Box 11366461012

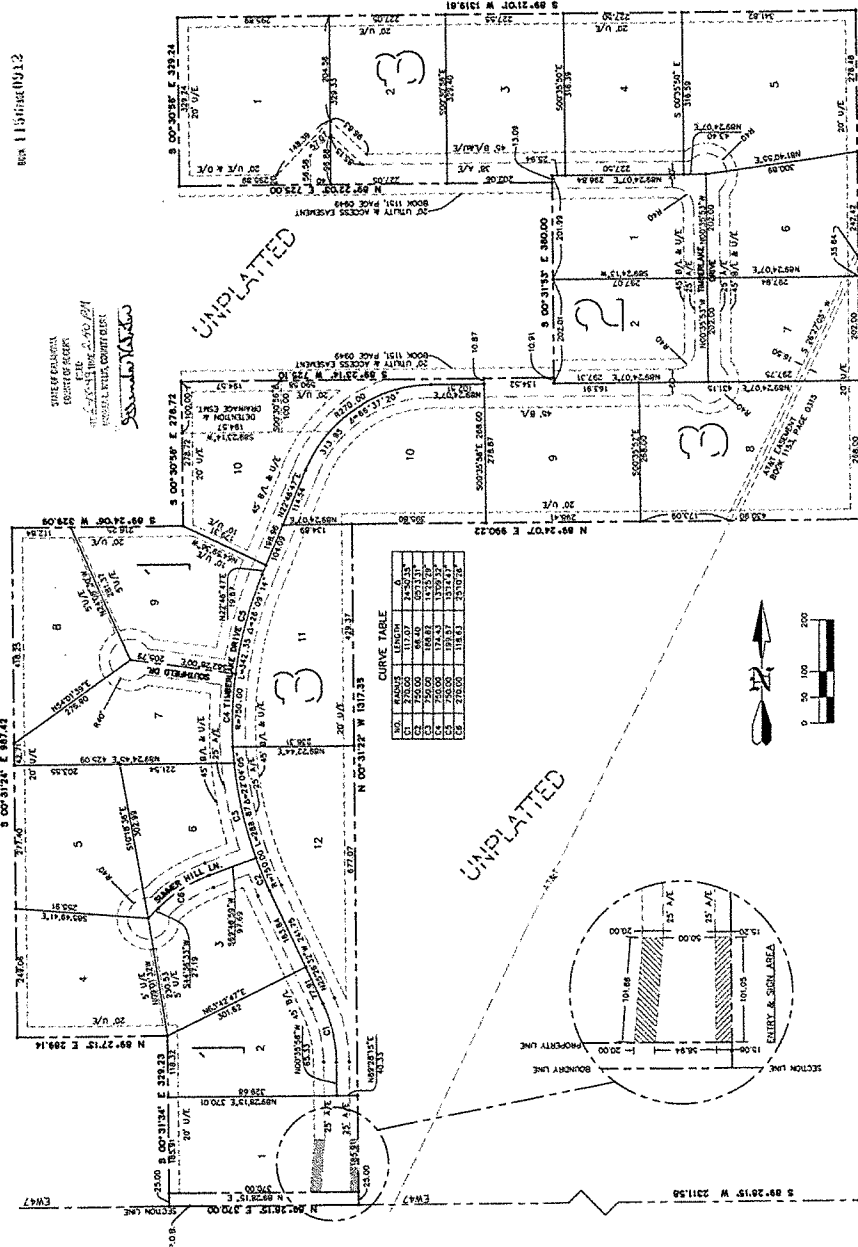

CURVE TABLE

NO.	START	END	CHORD	AREA
1	110.00	110.00	25.0000	0.0000
2	110.00	110.00	25.0000	0.0000
3	110.00	110.00	25.0000	0.0000
4	110.00	110.00	25.0000	0.0000
5	110.00	110.00	25.0000	0.0000
6	110.00	110.00	25.0000	0.0000
7	110.00	110.00	25.0000	0.0000
8	110.00	110.00	25.0000	0.0000
9	110.00	110.00	25.0000	0.0000
10	110.00	110.00	25.0000	0.0000
11	110.00	110.00	25.0000	0.0000
12	110.00	110.00	25.0000	0.0000

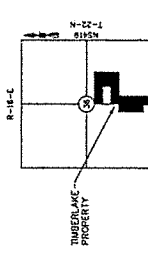
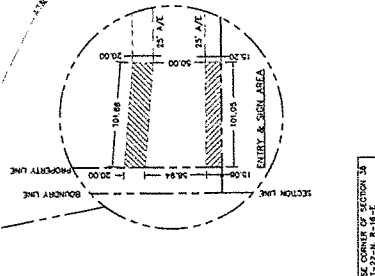
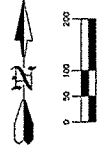

- LEGEND:
- SET PIN
 - FOUND PIN
 - RESERVE AREA
 - U/E UTILITY EASEMENT
 - A/E ACCESS EASEMENT
 - U/B BOUNDARY LINE

OWNER: TIMBERLAKE, L.L.C.
 1515 EAST ROGERS
 P.O. BOX 629
 SKATOOK, OKLAHOMA 74070
 (918) 396-4955

ENGINEER/SURVEYOR: RIK ENGINEERING, INC.
 1218 W. WILL ROGERS BLVD.
 CLAREMORE, OKLAHOMA 74017
 (918) 342-2224

UNPLATTED

UNPLATTED

UNPLATTED

UNPLATTED

UNPLATTED

SEE COUNTY OF RECORD MAP
 T-22-N, R-16-E