

FILED

STATE OF OKLAHOMA
COUNTY OF ROGERS

FILED
DATE 2-18-99 TIME 2:40 PM
ANDREA L. WILLIS, COUNTY CLERK

Shirley H. Hester

UNDI LATTICE

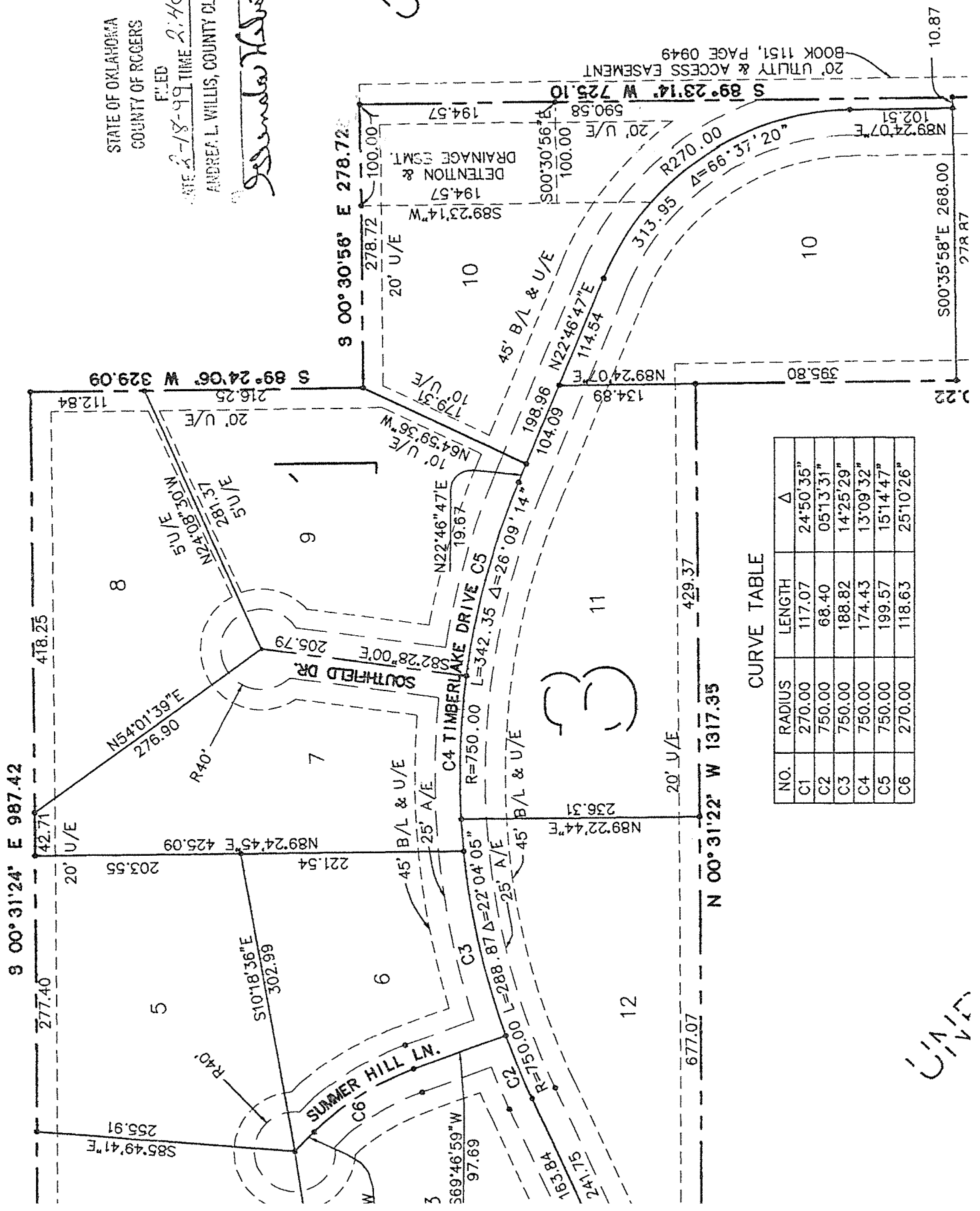

CURVE TABLE

NO.	RADIUS	LENGTH	Δ
C1	270.00	117.07	24°50'35"
C2	750.00	68.40	05°13'31"
C3	750.00	188.82	14°25'29"
C4	750.00	174.43	13°09'32"
C5	750.00	199.57	15°14'47"
C6	270.00	118.63	25°10'26"

20' UTILITY & ACCESS EASEMENT
BOOK 1151, PAGE 0949

UNDI LATTICE